

Etude in *Sujecheon*

**Soo Yeon Lyuh
(2018)**

Etude on *Sujecheon*

Program Note

Sujecheon is one of the most common representative pieces of Korean traditional court music. The melody has slow and erratic rhythms and progresses by momentum between performers by following the *piri* (a small double reed instrument) and rhythmic patterns of the *janggu* (hourglass shaped drum). In the 19th century, it was performed when the king left his palace, but today it accompanies traditional dance and is also performed in instrumental ensembles.

This etude is written for the Contemporary Performance Ensemble at Mills College in Spring semester 2018 to introduce gestures, embellishments, and variations common in Korean traditional music. This piece samples 26 gestures from *Sujecheon*. Because of the repetitive and heterophonic nature of Korean traditional court music, I have been inspired by the sampling format of Terry Riley's "In C." The composition is for open instrumentation in an attempt to invite any non-Korean musicians and instruments. Optional to include a soloist improvising freely over ensemble playing written score.

Performance Note

1. Tempo 8th note = ~60
2. Repeat each pattern 2 to 6 times before moving to the next pattern.

Etude on Sujecheon

Written for Mills College Contemporary Performance Ensemble 2018

Soo Yeon Lyuh

♩ = ca. 60 - 100

1 One percussionist begins

Rest of ensemble enters freely once tempo is set

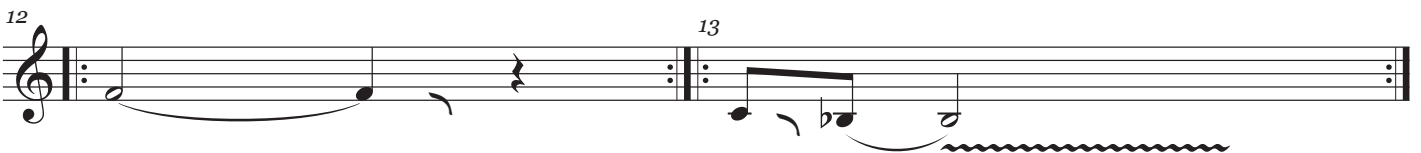
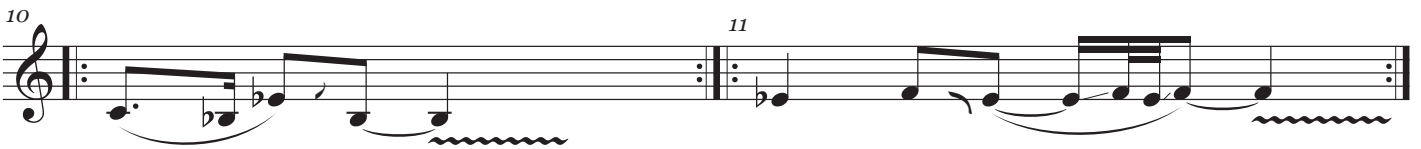
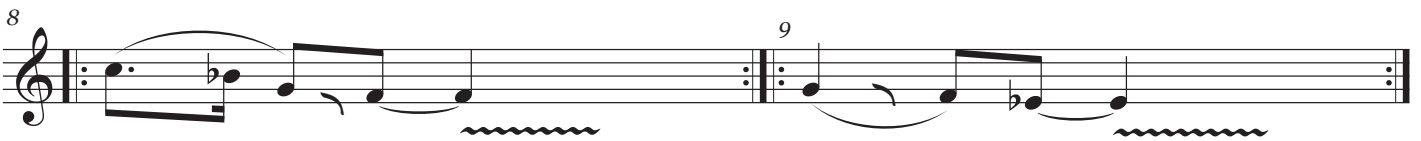
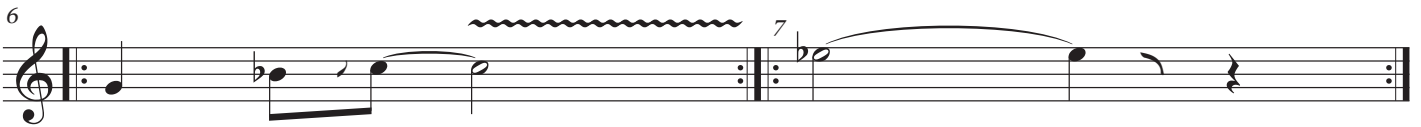

14 15

16 17

18 19

20 21

22 23

24 25

26 27
